

GRID NORTH

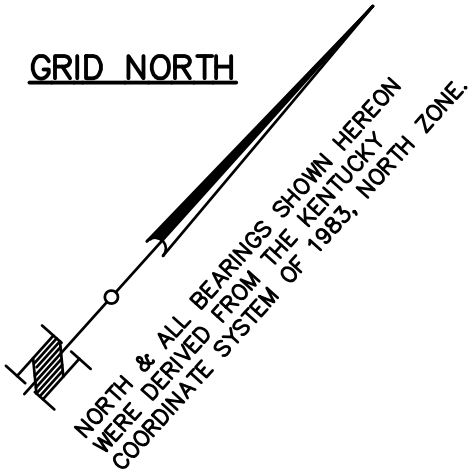

GRAPHIC SCALE 1"=20'

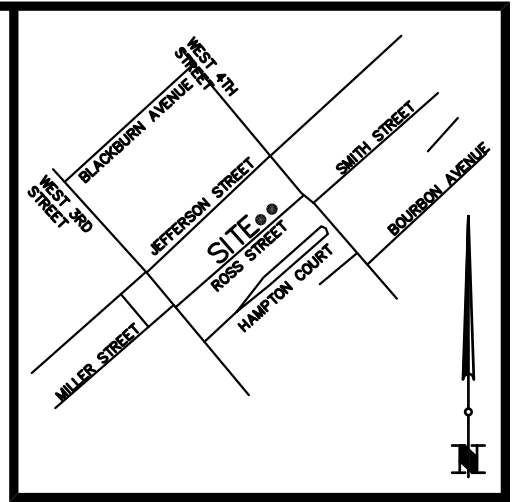
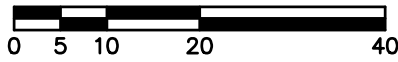
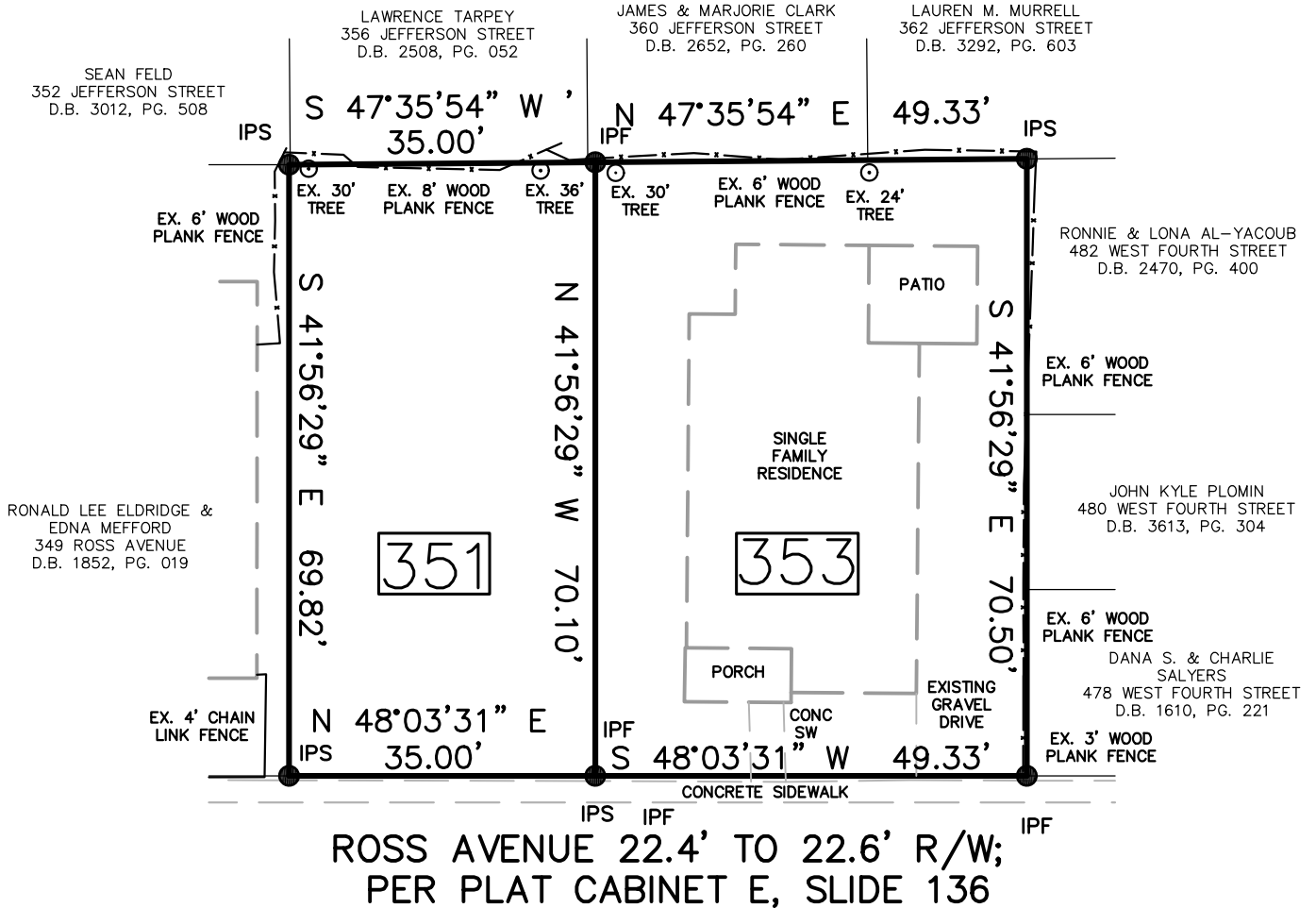

exhibit: for training purposes

LOCATION MAP

NO SCALE



LAND SURVEYOR'S CERTIFICATE

I HEREBY CERTIFY THE INFORMATION DEPICTED HEREON WAS PERFORMED PERSONALLY OR UNDER MY DIRECT SUPERVISION AND MEETS OR EXCEEDS THE MINIMUM TECHNICAL STANDARDS FOR AN URBAN, BOUNDARY SURVEY AS ESTABLISHED BY THE COMMONWEALTH OF KENTUCKY, PER 201 KAR 18:150 AND IN EFFECT ON THE DATE THIS SURVEY WAS COMPLETED IN THE FIELD, 04/07/2020. THE SURVEY WAS PERFORMED USING A TRIMBLE S6 ROBOTIC TOTAL STATION. THE METHOD OF SURVEY WAS A RANDOM TRAVERSE WITH SIDE SHOTS. THE TRAVERSE WAS UNADJUSTED WITH A PRECISION AT OR ABOVE 1:10,000.

STATE OF KENTUCKY
NICHOLAS A. JERDON
4123
LICENSED PROFESSIONAL LAND SURVEYOR

NICHOLAS A. JERDON PLS. NO. 4123 DATE
NOT VALID WITHOUT ORIGINAL SIGNATURE AND SEAL OF THE PROFESSIONAL SURVEYOR

Nicholas A. Jerdon Surveying
6306 Manse Drive
Louisville, KY. 40258
(859) 533-5031
najsurveying@gmail.com

BOUNDARY SURVEY

PROPERTY OF:
JULIUS PROPERTY LLC &
WILLIAMS ENTERPRISES LLC
LEXINGTON, KY. 40515
DEED BOOK 3651, PAGE 655
DEED BOOK 3673, PAGE 233

PROPERTY ADDRESS:
531 & 533 ROSS AVENUE
LEXINGTON, KY 40508

DATE: 04/20/2020 SCALE: 1"=20'